

Glen Gilson  
146 W. Maumee

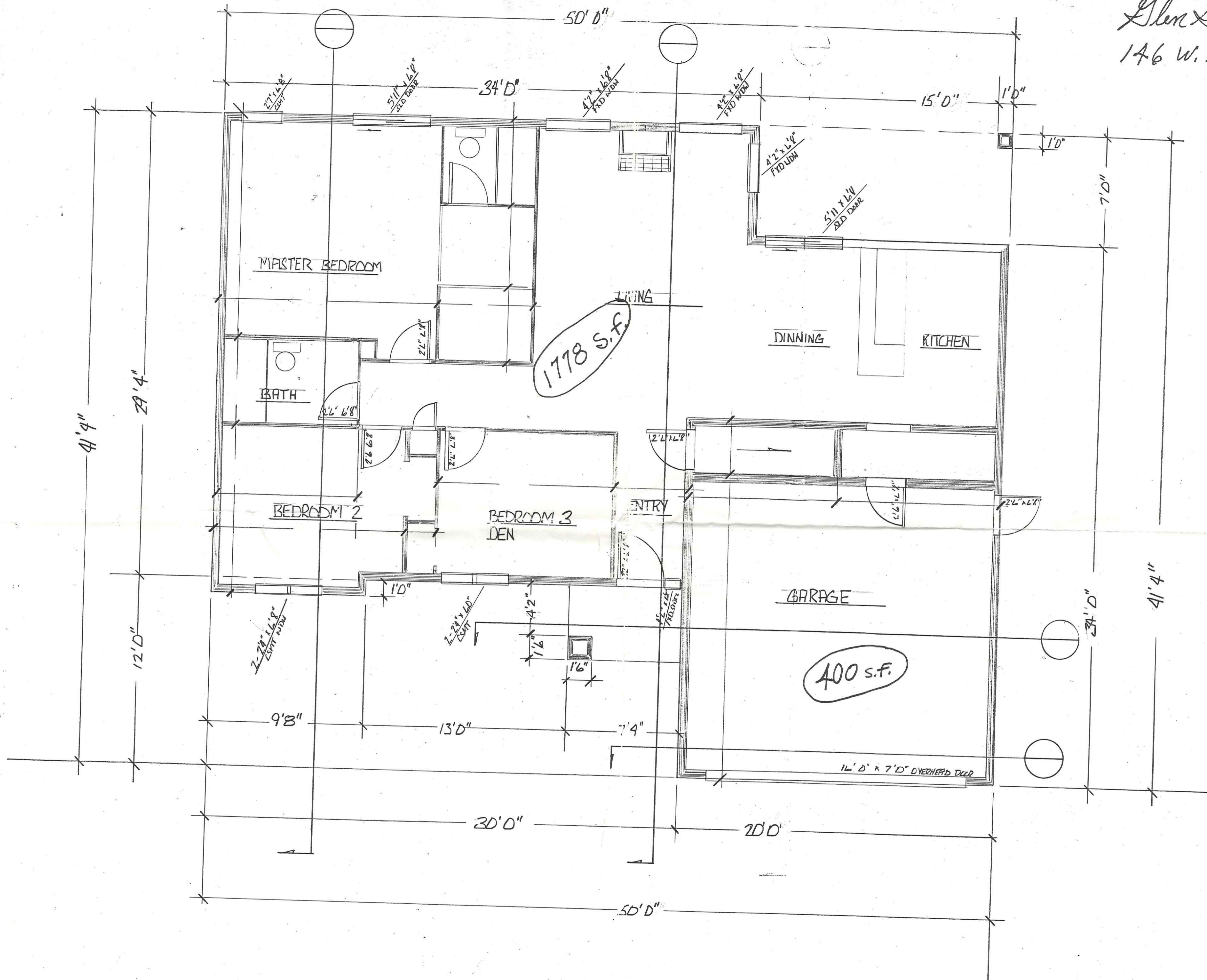

MAIN FLOOR PLAN

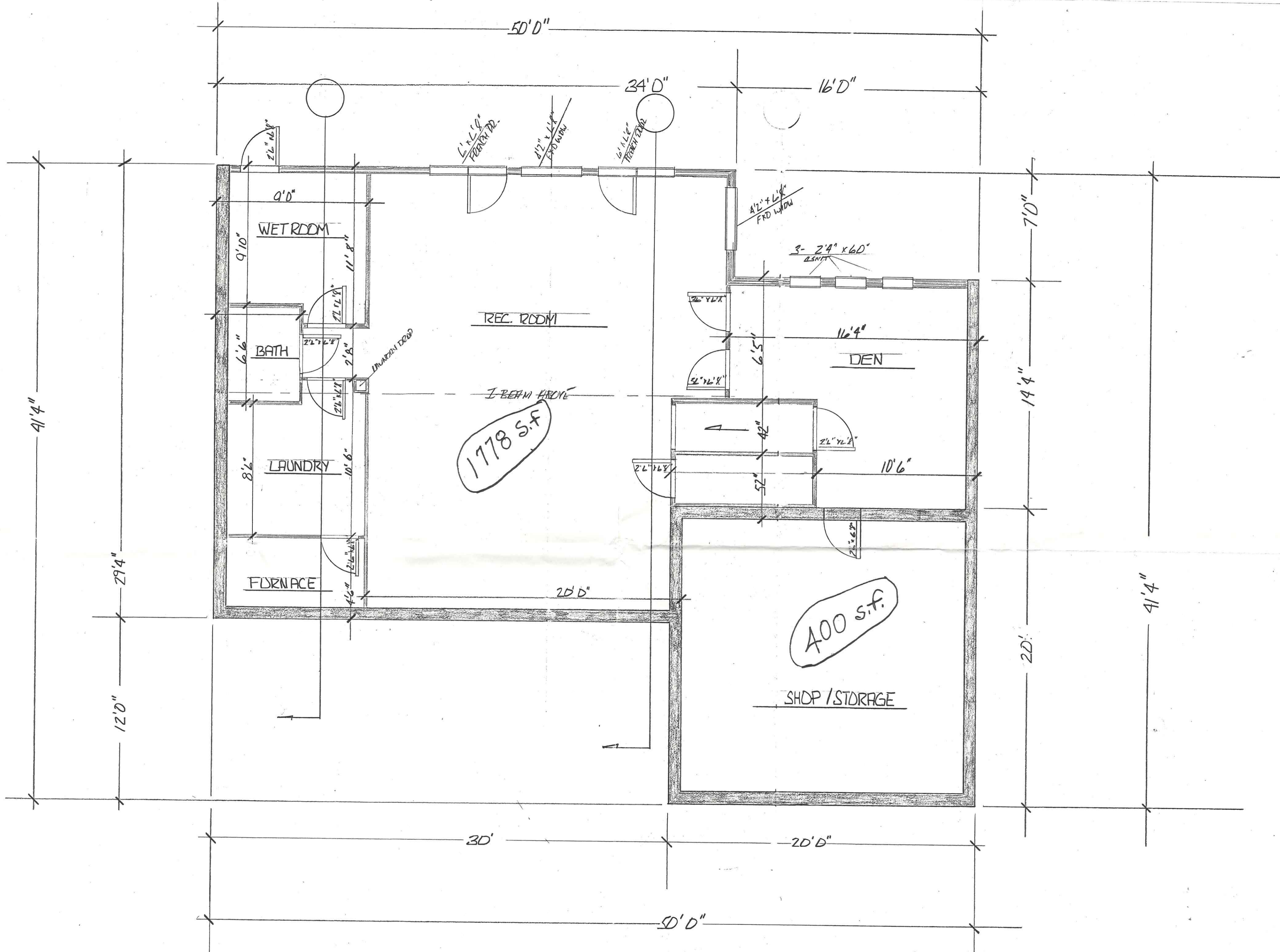

BASEMENT FLOOR PLAN

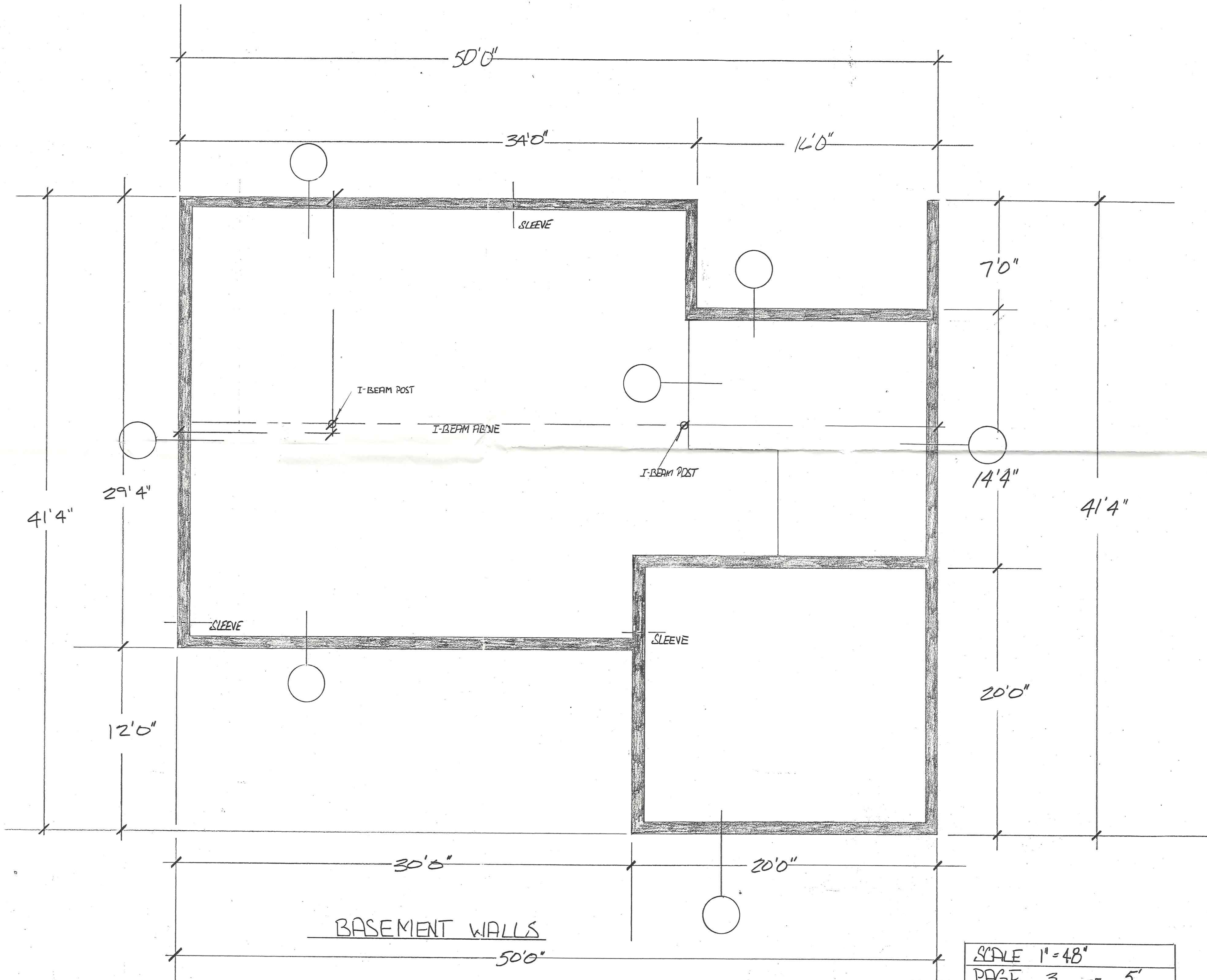

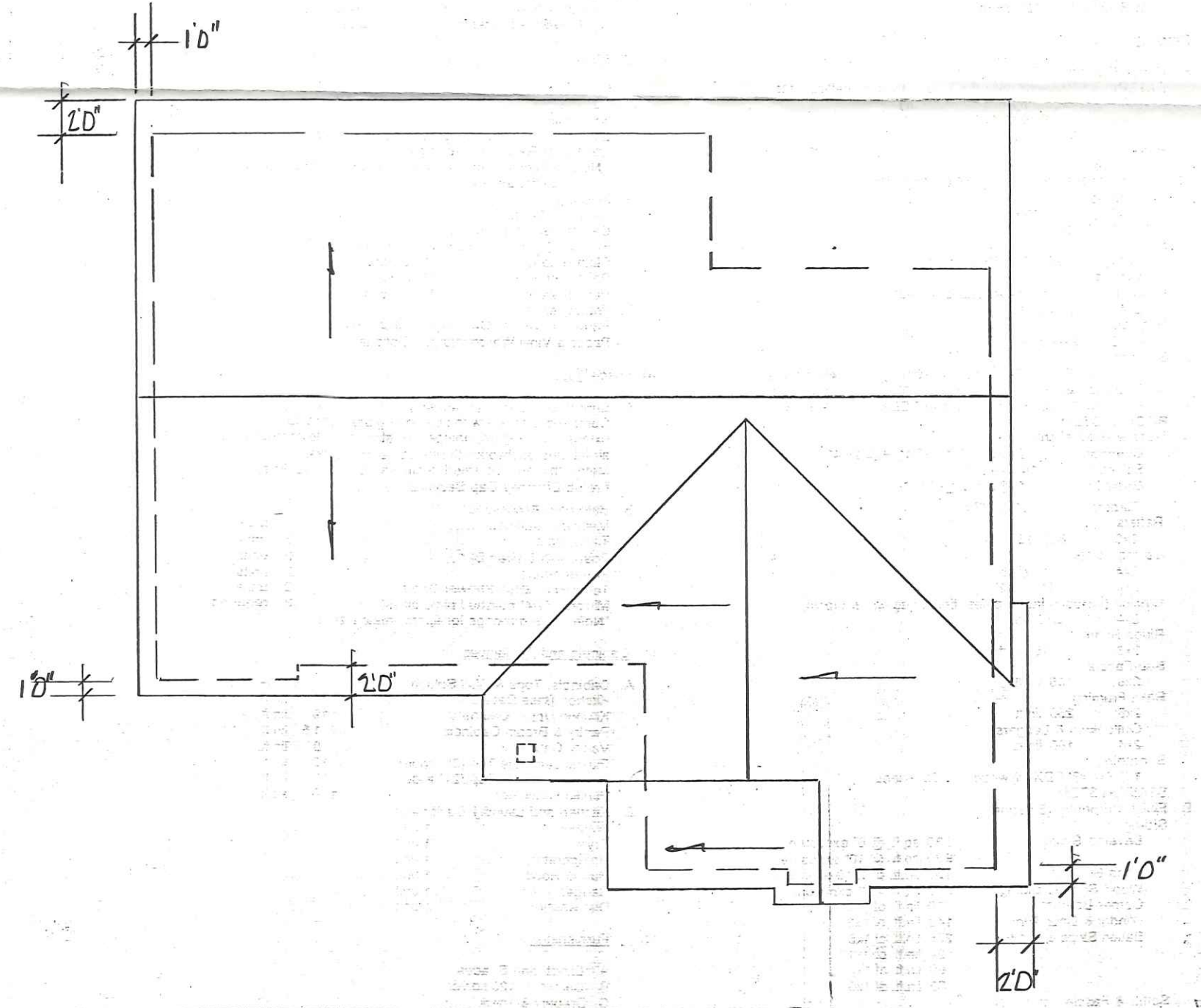
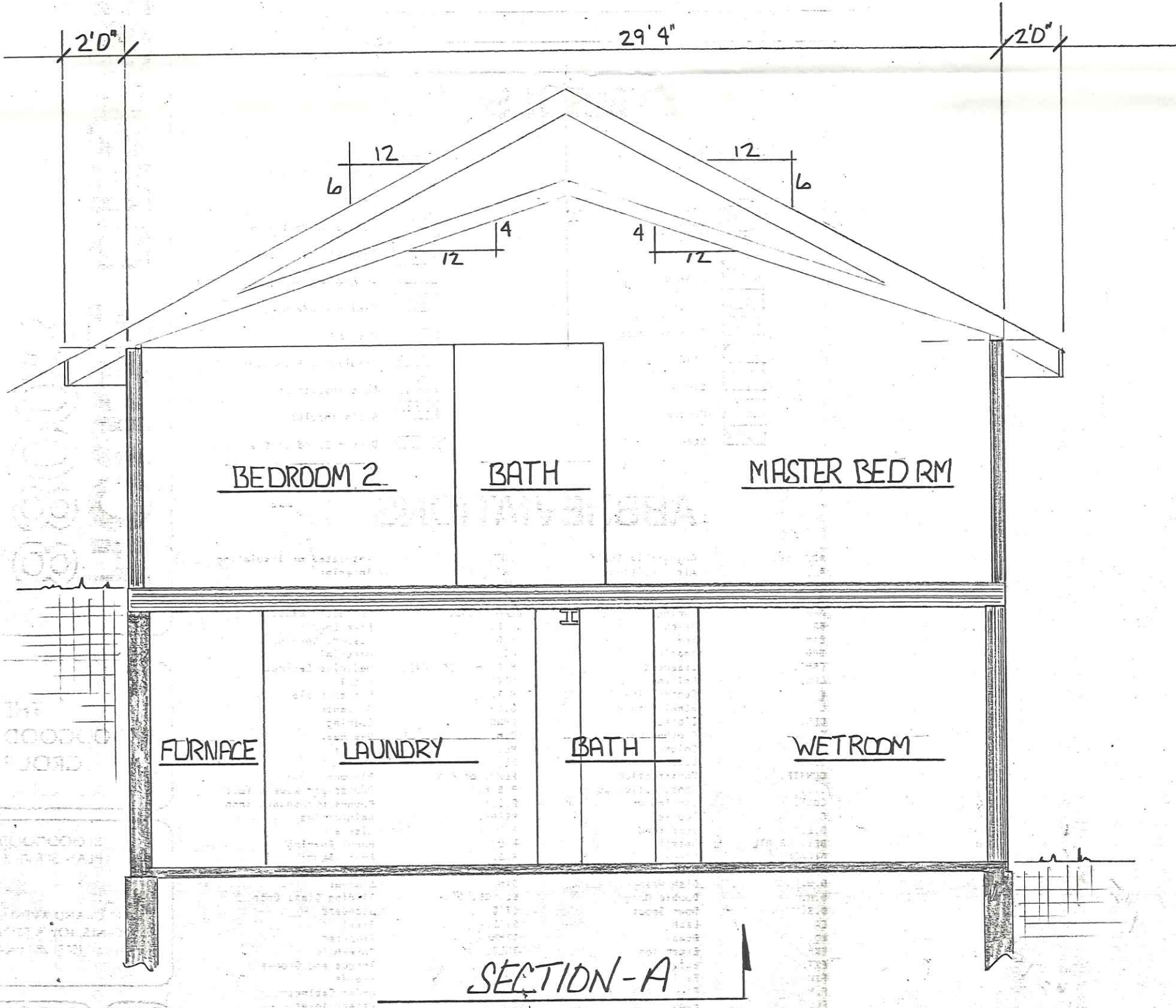
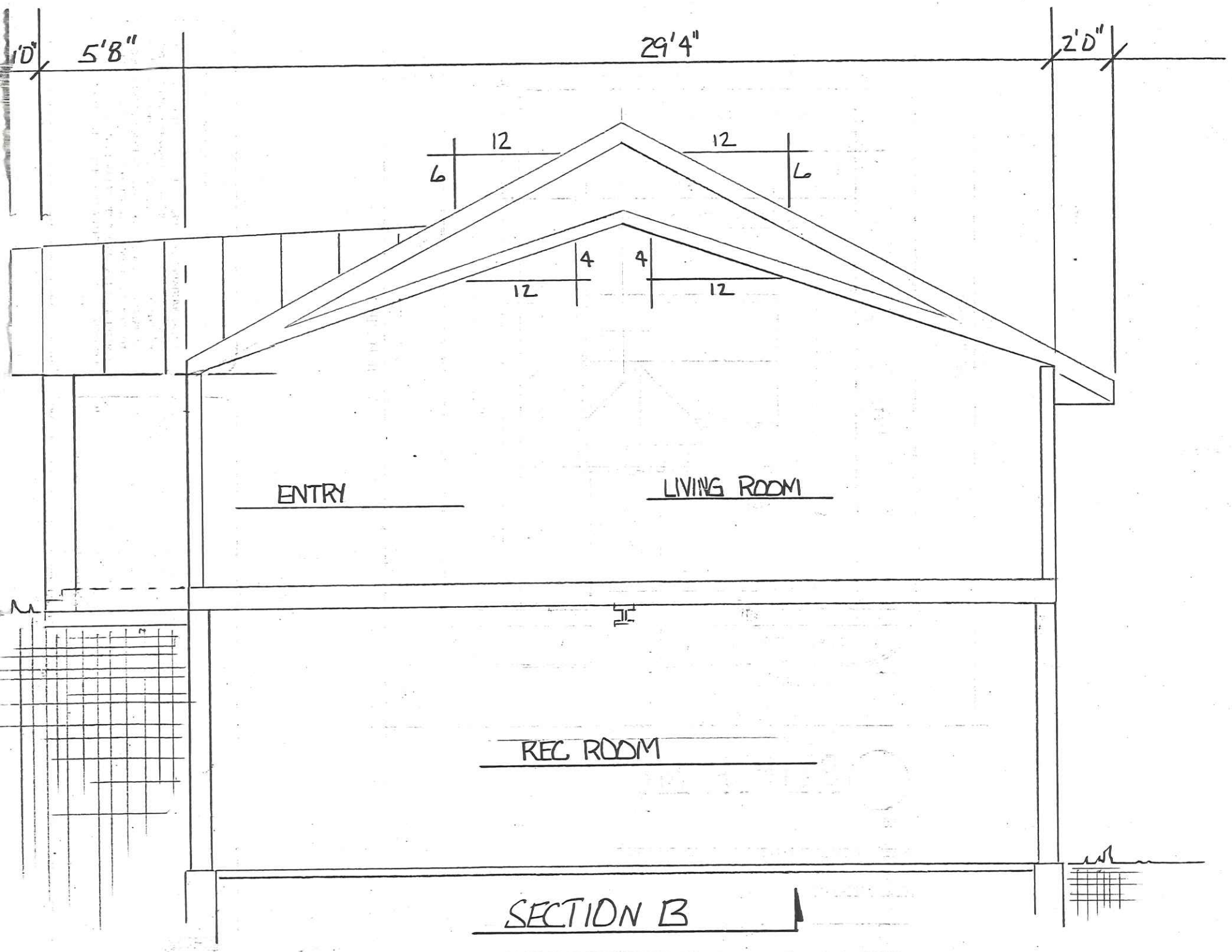

ROOF PLAN

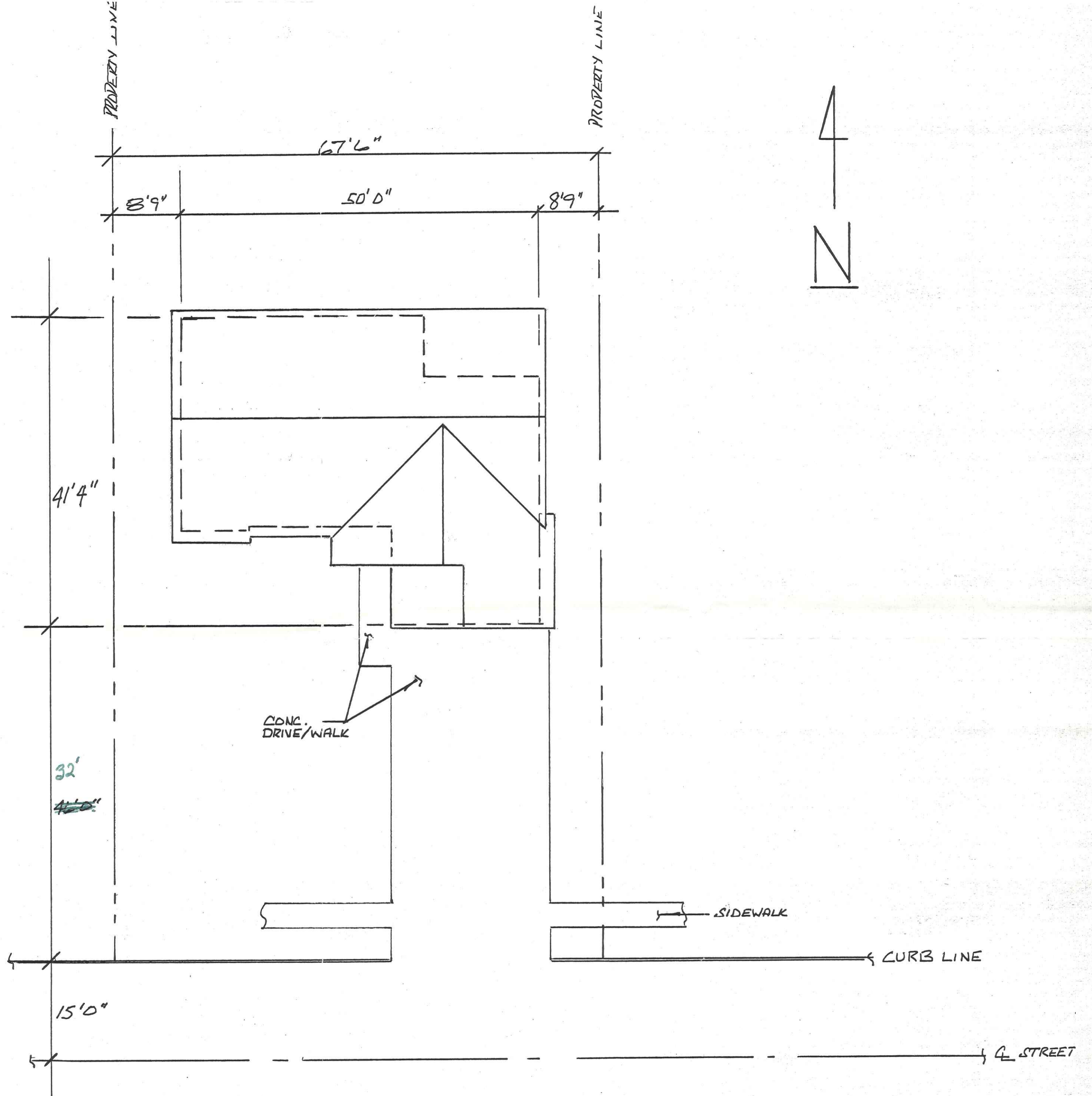

SITE PLAN

GLEN R. GILSON  
146 W. MAUMEE AVE.  
NAPOLEON, OHIO 43545

CITY OF NAPOLEON, OHIO  
255 W. RIVERVIEW  
NAPOLEON, OHIO 43545

ATTN: BRENT DAMMAN

BRENT,

I AM REQUESTING BUILDING PERMITS BASED ON THE FOLLOWING.

PRINTS:

1. MAIN FLOOR PLAN
2. BASEMENT FLOOR PLAN
3. BASEMENT WALLS
4. CROSS SECTIONS AND ROOF PLAN
5. SITE PLAN

SQUARE FOOTAGE:

FIRST FLOOR :      LIVING ..... 1778 SQ FT  
                         GARAGE ..... 400 SQ FT

BASEMENT FLOOR :    LIVING ..... 1778 SQ FT  
                         STORAGE ..... 400 SQ FT

TOTAL:                    LIVING ..... 3556 SQ FT @ 30.00 min. \$106,680.00  
                         GARAGE/STORAGE ... 800 SQ FT @ 15.00 min. 12,000.00

Total Cost \$ 118,680.00

IF ANY QUESTIONS ARRIVE, PLEASE DON'T HESITATE TO CALL.

THANK YOU,

  
GLEN R. GILSON